

PharmLabs Dallas LLC Certificate of Analysis

QA Testing

2567 Valley View Ln, Dallas, TX 75234, United States | License: 2020001  
 ISO/IEC 17025:2017 Certification L20-89-5 | Accreditation #85368  
 (https://www.dropbox.com/s/viyd644vbfncjoz/L20-89-5\_PharmLabs\_Dallas.pdf?dl=0)



Sample **Hempette- Original G1320-200**

Sample ID <b>TX201017-012 (155)</b>	Matrix <b>Flower</b>
Tested for <b>Wild Hempettes LLC</b>	
Sampled -	Received <b>Oct 19, 2020</b>
Analyses executed <b>CAN, TER</b>	Reported <b>Oct 20, 2020</b>
Unit Mass (g) <b>29.2</b>	Serving Size (g) <b>1.46</b>

\*CAN - Cannabinoid Profile Analysis

Analyzed **Oct 20, 2020** | Instrument **HPLC-DAD** | Method **WI-32** | Measurement Uncertainty at 95% confidence **10.0 %**

Analyte	LOD	LOQ	Result %	Result mg/g	Result mg/Serving	Result mg/Unit
Cannabidiol (CBD)	0.02	0.05	0.04	0.41	0.60	11.91
Cannabidiol (CBDa)	0.03	0.1	0.06	0.55	0.81	16.12
Cannabidiolic acid (CBDa)	0.03	0.08	6.19	61.88	90.34	1806.81
Cannabigerolic acid (CBGa)	0.03	0.08	0.18	1.78	2.60	52.01
Cannabigerol (CBG)	0.05	0.16	0.08	0.83	1.21	24.24
Tetrahydrocannabinol (THC)	0.06	0.17	2.14	21.37	31.20	624.06
Tetrahydrocannabinol (THCV)	0.06	0.17	ND	ND	ND	ND
Tetrahydrocannabinolic acid (THCa)	0.05	0.15	ND	ND	ND	ND
Cannabinol (CBN)	0.03	0.1	ND	ND	ND	ND
Cannabinolic acid (CBNa)	0.08	0.26	ND	ND	ND	ND
Δ9-Tetrahydrocannabinol (Δ9-THC)	0.12	0.36	0.15	1.52	2.21	44.27
Δ8-Tetrahydrocannabinol (Δ8-THC)	0.15	0.45	ND	ND	ND	ND
Cannabicyclol (CBL)	0.13	0.38	ND	ND	ND	ND
Δ9-Tetrahydrocannabinolic acid (THCa)	0.09	0.28	0.05	0.45	0.66	13.20
Cannabichromene (CBC)	0.06	0.19	0.18	1.80	2.63	52.65
Cannabichromenic acid (CBCa)	0.22	0.67	0.19	1.93	2.82	56.36
<b>Total THC (THCa + 0.877 + THC)</b>			<b>0.19</b>	<b>1.91</b>	<b>2.79</b>	<b>55.85</b>
<b>Total CBD (CBDa + 0.877 + CBD)</b>			<b>7.56</b>	<b>75.64</b>	<b>110.43</b>	<b>2208.63</b>

Sample photography



\*Dry Weight %

Cannabinoid Profile Visualization

Breakdown of the main cannabinoids quantified.

THC:CBD ratio quantified in sample

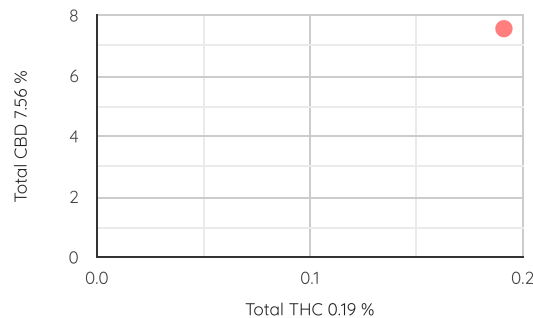
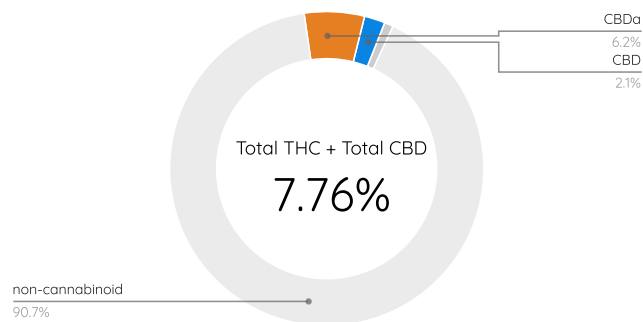

TER - Terpenes Testing Analysis

Analyzed **Oct 20, 2020** | Instrument **GC-MSD** | Method **WI-28**

Analyte	LOD ppm	LOQ ppm	(%)	(mg/g)	Analyte	LOD ppm	LOQ ppm	(%)	(mg/g)
α-Pinene (α-Pin)	0.84	2.54	0.00	0.02	Camphene (Cam)	0.94	2.85	0.00	0.00
Myrcene (Myr)	1.08	3.26	0.00	0.04	b-Pinene (b-Pin)	1.11	3.38	0.00	0.01
3-Carene (3-Car)	0.46	1.4	0.00	0.00	α-Terpinene (α-Ter)	1.18	3.57	ND	ND
α-Ocimene (α-Oci)	0.24	0.71	0.00	0.00	Limonene (Lim)	0.73	2.21	0.00	0.02
p-Cymene (p-Cym)	0.68	2.07	0.00	0.00	b-Ocimene (b-Oci)	0.68	2.05	0.00	0.01
Eucalyptol (Euc)	1.5	4.53	0.00	0.01	g-Terpinene (g-Ter)	0.57	1.72	0.00	0.00
Terpenolene (Terp)	0.97	2.95	0.00	0.00	Linalool (Lin)	1.83	5.55	0.01	0.05
Isopulegol (Isop)	1.65	4.99	0.00	0.01	Geraniol (Gera)	0.78	2.37	0.00	0.00
b-Caryophyllene (b-Cary)	0.91	2.76	0.06	0.56	α-Humulene (Hum)	0.96	2.92	0.03	0.28
cis-Nerolidol (ci-Ner)	0.51	1.54	ND	ND	trans-Nerolidol (tr-Ner)	1.11	3.36	0.01	0.06
Guaiol (Gua)	2.8	8.49	0.01	0.10	Caryophyllene Oxide (CarOx)	0.97	2.95	0.01	0.11
α-bisabolol (α-Bbis)	2.5	7.56	0.03	0.26					
<b>Total Terpene Concentration</b>								<b>0.16 %</b>	<b>1.55 mg/g</b>

Terpene Testing - Visualization

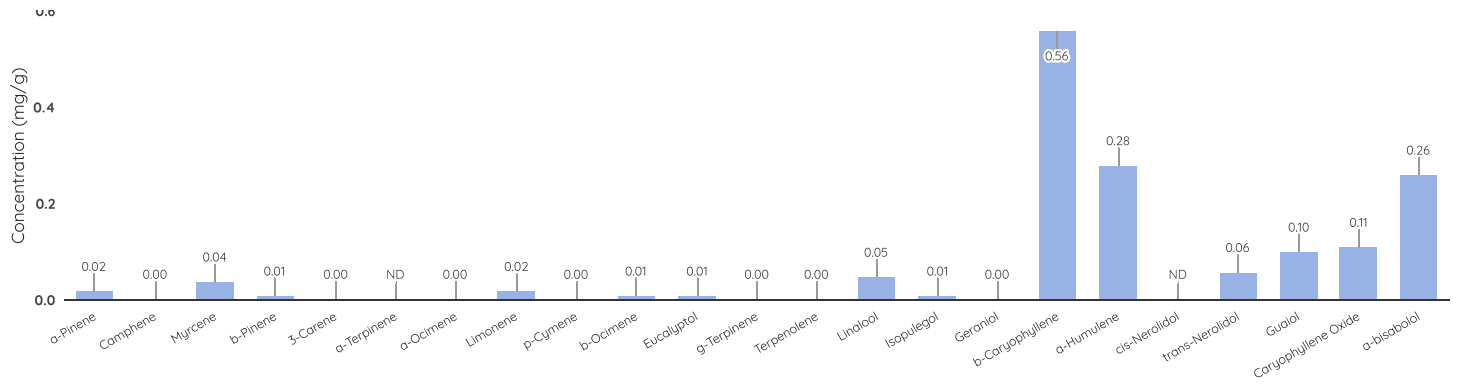

**ND** Not Detected  
**N/A** Not Applicable  
**NT** Not Reported  
**LOD** Limit of Detection  
**LOQ** Limit of Quantification  
**<LOQ** Detected  
**>ULOL** Above upper limit of linearity  
**CFU/g** Colony Forming Units per 1 gram  
**TNTC** Too Numerous to Count



(<http://www.pjllabs.com>)

Accreditation #85368

([https://www.dropbox.com/s/viyd644vbfncjoz/L20-89-5\\_PharmLabs\\_Dallas.pdf?dl=0](https://www.dropbox.com/s/viyd644vbfncjoz/L20-89-5_PharmLabs_Dallas.pdf?dl=0))



Scan the QR code to verify authenticity.

Authorized Signature

Dr. Archana R. Parameswar, Laboratory Director  
Tue, 20 Oct 2020 11:59:43 -0700

**PharmLabs Dallas LLC | 2567 Valley View Ln, Dallas, TX 75234, United States | 214.903.4405 | ISO/IEC 17025:2017 Certification L20-89-5**

\*This report shall not be reproduced except in full, without the written approval of the lab. This report is for informational purposes only and should not be used to diagnose, treat or prevent any disease. Results are only for samples and batches indicated. Results are reported on an "as received" basis, unless indicated otherwise.



(<https://pharmware.net>)